BLACK FUNKY

A A B B

INTRO :BASS SULLA A
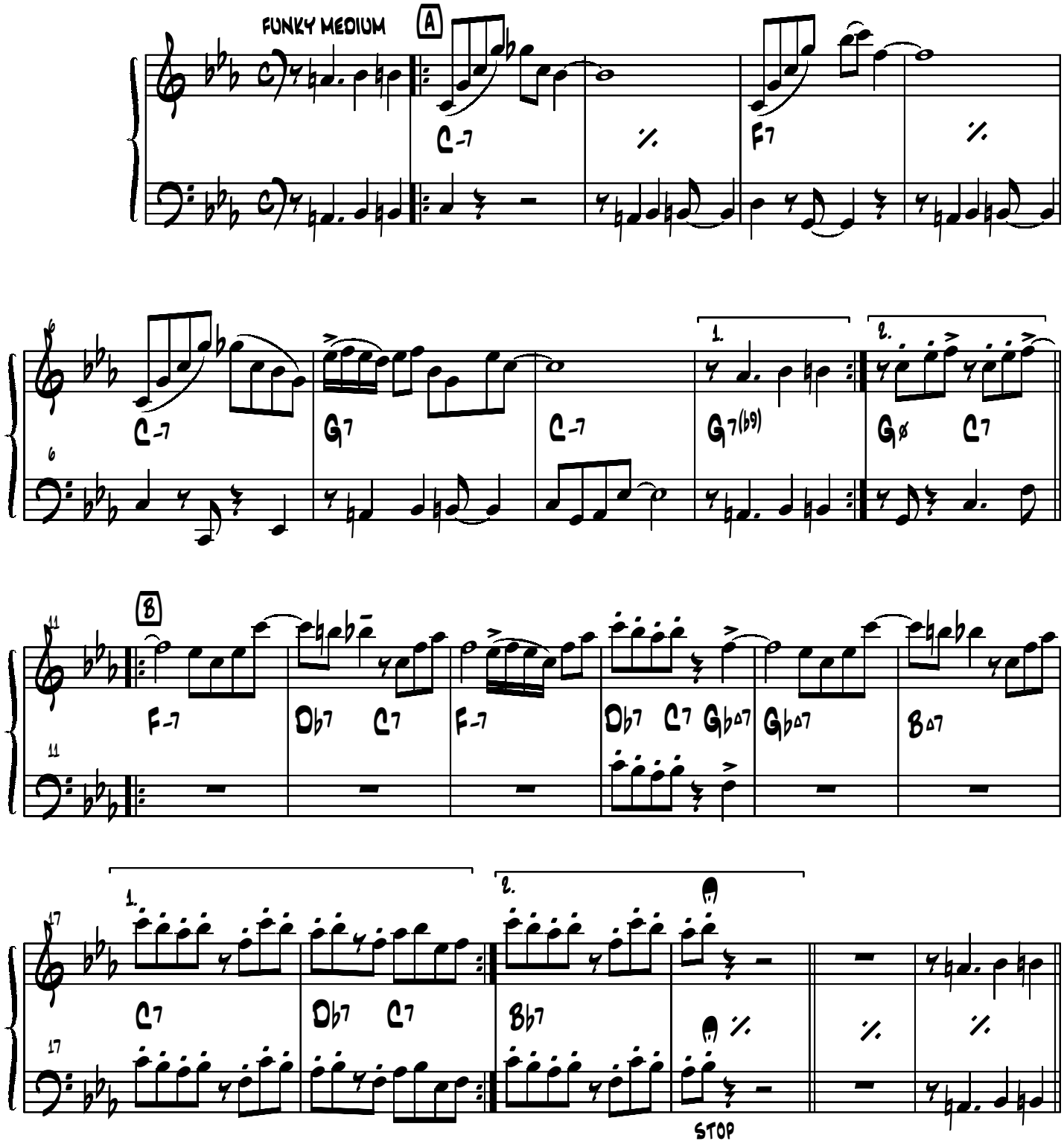
G.ESPOSITO